

1 Baby Change - Elevation A
1 : 50

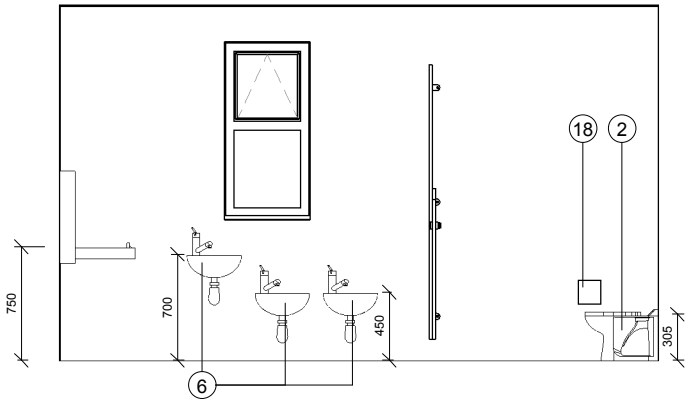

2 Baby Change - Elevation B
1 : 50

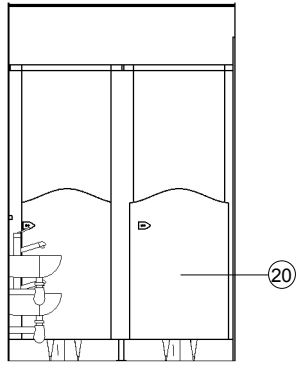

3 Baby Change - Elevation C
1 : 50

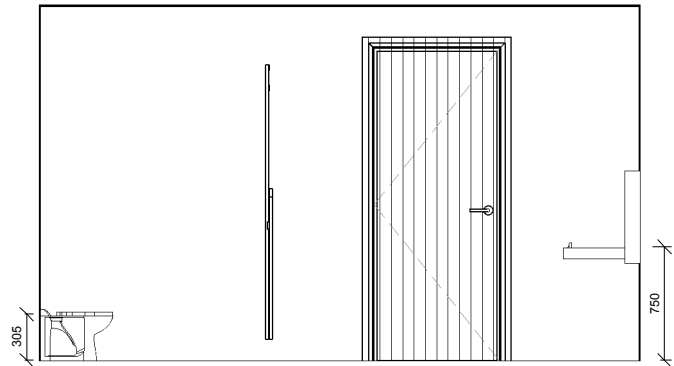

4 Baby Change - Elevation D
1 : 50

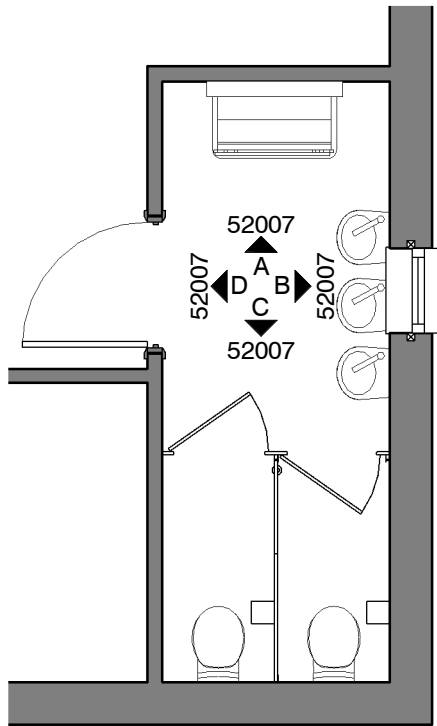

5 Baby Change - Plan
1 : 50

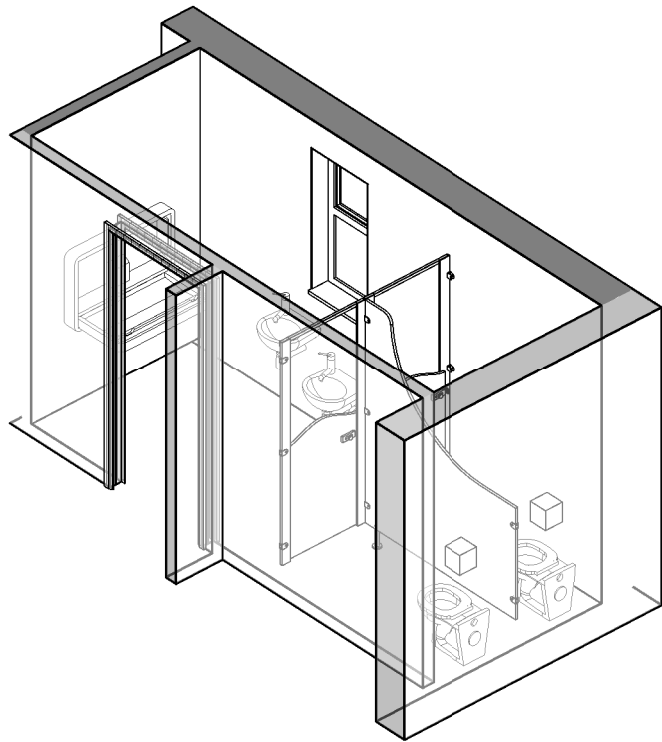

6 Baby Change Layout

Responsibility is not accepted for errors made by others in scaling from this drawing.
All construction information should be taken from figured dimensions only.

0mm 50mm

NOTE:

1. SPACING OF WASH HAND BASIN
TO BE AGREED ON SITE

2. CONTRACTOR TO ALLOW FOR
REFITTING EXISTING FITTINGS
SETASIDE FROM THE STRIP OUT -
FIANL POSITION TO BE AGREED ON
SITE WITH CLIENT

D2	P26	15.11.2017	REISSUE FOR TENDER
D2	P24	13.11.2017	BUILDING CONTROL ISSUE
D2	P20	09.11.2017	TENDER ISSUE

STATUS	REV	DATE	DESCRIPTION	REVISED BY
CLIENT				KS
Council of the Isles of Scilly				JT
				150457

CONSULTANT
STRIDE TREGLOWN
www.stride-treglow.com © Stride Treglow Limited 2016

PROJECT
Carn Gwavel
Church Road
St Mary's
Isles of Scilly
TR21 0NA

DRAWING TITLE
GF.004 Child WC/ Baby Change Room Loading

SUITABILITY STATUS D2 : SUITABLE FOR TENDER	SCALE 1 : 50 @ A3
--	----------------------

PROJECT ORIGINATOR ZONE LEVEL TYPE ROLE CLASSIFICATION NUMBER 150457-STL-XX-XX-DR-A-XXXX-52007	REVISION P26
---	-----------------

Room Loading Notes GF004			
Room Number	Type number	Element Description	NBS Spec Ref
GF004	16	Baby Changing Unit	N13/449A
GF004	6	WHB to Child WC	N13/335C
GF004	2	WC and Cistern to Children WC	N13/300B
GF004	18	Toilet Paper Holder	N13/462
GF004	20	Panel Cubicle to Children WC	K32/121